Read the News and keep in touch with the latest happenings of Richmond. News items are accurate and are written without fear or favor.

DAILY NEWS

The News reaches more homes than any other Richmond newspaper. That is why the News leads in number of advertisements carried.

VOLUME II. RICHMOND, CAL., THURSDAY, SEPTEMBER 10, 1914. NUMBER 41

GIRL RESCUED FROM DEATH

UNITE IN PRAYERS AGAINST WAR

Follow Wilson's Suggestion Plea of Peace Lovers

Special Correspondence.

By an impassioned appeal from the President of the United States, all the good people, and all the bad, are requested to cease their labors on the 4th of October and devote the day to prayer for that which Christ ordered 1900 or more years ago.

According to estimates at least half a million of the people of the war-mad countries have already passed to the beyond through the war route, yet until today there has been no such appeal. Let it be fervent.

According to the present stage of the carnage by the time the 4th of October shall have arrived there will be at least as many more dead. Let your supplications resound from one end of the nation to the other, that Christ may fulfill his promise that Peace and Good Will among men may come after two thousand years of carnage and rapine; six thousand years after the Jehovah wrote upon the tablets of stone, "Thou shalt not kill; thou shalt not covet thy neighbor's wife——nor anything that is thy neighbor's."

Therefore, brethren, prepare yourselves for that great day when all the prayers of the one hundred million souls of this free country of ours go upward to the throne on high, urging Him to stop an outrage which He discountenanced in the days of Adam and Eve, when one brother slew another.

Review the prayers of the Egyptians, who slew for a pastime 6000 B. C. and enslaved those whom they conquered.

Review the prayers of Saul and David, who slew by the "thousands and tens of thousands," that they might retain a hold upon the territory which they had wrested from the Philistines thousands of years before at Gideon.

Review the prayers of Pontius Pilate for the murder of the Christ and His followers, who were preaching peace to all men and feeding the multitudes of the oppressed, that you may be able to pray intelligently on the 4th of October.

Others have prayed before you. They prayed when one feudal lord of the 16th century went out to annihilate another and his following for the glory of a victory. They prayed on both sides when it became necessary to fight for freedom during the French and American revolutions. They prayed on both sides when men of one nationality flew at each other's throats over a matter in dispute, whether or not it had the sanction of the Almighty. Again they prayed for a successful outcome of the Spanish-American war, the Boor war, the Balkan war and the Mexican war at our door on the south, so near that citizens of the United States could hear the crack of doom to the thousands that have fallen and the wails of thousands that have been rendered helpless and homeless.

Again, therefore, rehearse these prayers, that the wording and the phraseology may be more powerful, more potent of results when it reaches the throne of the Omnipotent that He may be cowed, overawed or convinced that it was an oversight on his part to allow such breaches of his own universal law, and a pardonable error on humanity's part to allow such a slip in nature's destined arrangement to come to pass.

Hurry in your preparation of these millions of prayers, that you may be ready on the 4th of October and make a concerted effort, for in unity there is strength and a million voices as one must surely have its effect, for remember Gideon.

Have them ready on the dot, for by that time a million more souls may have passed to the Judgment seat to stand as a witness along with the million already there with the blood still damp and dripping in silent testimony of the outrage of one brother to another.

Pray fervently, for by the time that the belligerents shall have received the news that a friendly nation has prayed, several days and thousands of souls may have passed and as many prayers wasted.

Prayers are powerful, inasmuch as they are uttered in the closet and silently become a fixed purpose in the mind and heart of the supplicant in the form of a resolution not to allow of a repetition of some occurrence which through its hideousness, its gross injustice, or its detrimental effects upon the welfare of any of the human race brings home to the individual the necessity of striving to eradicate the cause

Let every man and woman who has a heart, a soul and a mind determine today, not October 4, to bend every energy physically, mentally and spiritually to discourage the recurrence of such an outrage to humanity. Let the voice of a hundred million people be heard through the press today against the continuance of the death struggle in Europe, and such a prayer will possibly have more effect than forty or fifty million dollars' worth of time wasted 26 days hence, when there are a million less to enjoy the benefits.

War Augured by Locusts Says Writer

A letter received here yesterday afternoon by a well known Richmond resident from a friend in Ohio contained the rather startling information that the present war in Europe had been augured by the huge droves of locusts which swept in upon the states this year. According to the writer, upon the wings of the locusts the initial "W" can be clearly deciphered. This, it is declared, indicated war. Further, it is declared that seventeen years ago droves of locusts in similar sizes swept down upon the country. Upon their wings could be deciphered the letter "P." Shortly afterwards the money panic struck the country.

In order to prove his statement, the author of the letter has sent one of the insects here. The initial "W" can be clearly seen upon its wings.

HUMANE SOCIETY TO INVESTIGATE CONDITIONS HERE

The State Humane Association of California, which opened a three-day convention at San Jose September 8, will hold the last session this evening. Many speakers known throughout the state are in attendance as delegates, and many matters of interest will be taken up.

A request was received by the Daily News for an account of the special meeting of the Richmond Society for Prevention of Cruelty to Children and Animals, held in the Methodist church September 1, accompanied by the statement that the article was to be read before the convention, and the matter of the local society taken up for discussion by the state body.

PLACER COUNTY GIRLS VISITORS

Miss Kate Kennedy and Miss Etta Corcoran of Lincoln, Placer county, are visiting at the home of B. F. Smith and family at 331 East Richmond avenue. Miss Kennedy is a sister to Mrs. Smith, and Miss Corcoran is a niece.

Canada Contributes Soldiers to Big War

UNDERWOOD & UNDERWOOD, N. Y.

CANADA SENDS HELP TO ENGLAND.

Canada's Crack Kilted Regiment, The Highlanders. The First Active Service Contingent Leaving for the Front.

CHEATS SEA OF VICTIM

By the heroic efforts of young Frank Kane, pretty Miss May Frank, liivng on Seventh street, near Main, was rescued yesterday afternoon from drowning in the deep waters near Ellis Landing.

According to statements from witnesses of the ac tof bravery, Miss Frank, accompanied by her sister, Miss Ella Frank, a young lady from Oakland, and Frank Kane, a relative of the Frank girls, were spending the afternoon on the waters off Ellis Landing, boating and fishing.

Claiming that she could manage a boat, the young lady asked to row the craft alone. After getting out over deep water, she lost control of her oars. Not knowing what to do, she stood up in the boat, which upset. Her cries for help brought young Kane into the water, clothes and all.

After swimming to where Miss Kane had fallen in the water, he secured a hold on her, and managed to bring her to the shore.

Although she had swallowed much of the salt water, and was badly frightened by her narrow escape from a watery grave, Miss Kane was able to be taken home within a short time after she was brought to the shore.

BOYS IN CUSTODY AT C.S.

Hungry and footsore, but anxious to see the world, Robert Beale, aged 14, son of Mr. and Mrs. Grant Beale of San Pablo, and Donald Whistler, aged 13, son of Mr. and Mrs. G. Whistler, also of San Pablo, were met by William D. Delaney, an employe of the Pacific Porcelain Ware Co., and a resident at the Hotel Richmond, near Martinez, yesterday afternoon. Delaney recognized the two wayfarers and gathered them in. He then telephoned to Constable John Moitoza of San Pablo. Finding it impossible to return the two lads last night, Delaney turned them over to the authorities at Martinez, where their parents will call for them today.

Neither, of the two youngsters were any the worse for the peregrination and were not a great deal concerned over the commotion they had caused.

All night Tuesday and up until late yesterday afternoon posses of searchers combed the hills, the bay shore and various sections in the vicinity. Shortly after 2 o'clock yesterday afternoon the screetch of a whistle at the Standard Oil company sounded. To hundreds this appeared to be a fire signal. However, it was to notify the searchers that they could cease their efforts, as the two boys had been found.

VALLEJO NATIVE HOST

Amid gay streamers of bunting that line the streets, and under as clear and cloudless a sky as ever California has boasted, the Golden State made merry yesterday at her birthday celebration in Vallejo. Native Sons and Daughters from all parts of California gathered for the big celebration, one of the features of which was the great parade, in which the glory that is California's was vividly depicted. Six thousand visiting Native Sons thronged the city. The celebration, which began informally on Monday, had its grand climax yesterday in the parade, the literary exercises and the other formal affairs that closed last night with the parade of the "horribles." A big display of fireworks was the feature last night, the Mare Island officers having offered naval vessels to aid in this work.

Richmond was in the line of march with the representatives of other parlors from practically every organization of the Natives in the state. Gorgeous floats, blaring bands and streams of confetti and "streamers" added to the joy of the occasion and made California's birthday a great Mardi Gras, the like of which the Golden State has never seen before.

(Continued on Page Five.)

CRICKET HOST STORMS CITY; THEY'RE HERE AND THERE---

TO A CRICKET.

Crickets, crickets, everywhere.
On the floor and on the chair.
Under couches, over tables,
Worse'n rats in old-time fables.

Women screaming out in terror,
Brushing face or neck or hair, or
Running madly from room to room,
Hitting wildly with a broom.

All of the above simply because a swarm, apparently unlimited in number, of crickets have infested buildings, streets and houses in greater droves than ever seen in this city before.

The little creatures have grown so plentiful and so bold that there were numerous complaints last night from residents who were annoyed by the insects throughout the night.

It is probable that an investigation will be made by the city health department to determine the cause of the invasion of the city, and steps may be taken to rid Richmond of them.

GRIM REAPER OUTDISTANCED BY DR. STORK

The record of births and deaths for Richmond for the month of August shows 22 flights by the stork against seven calls from the Grim Reaper.

Ten baby boys and twelve baby girls were reported, and although leading over the death rate considerably, the total for the month compares lower than for the month of August, 1913, in which 31 new arrivals were registered. In 1912 there were only 19 and in August, 1911, the number was the same as for 1914.

5,000 ATTEND DEDICATION OF CATHOLIC CEMETERY AT SAN PABLO YESTERDAY A. M.

Nearly 5000 persons from various sections of the east bay region gathered at San Pablo hill yesterday morning to witness the consecration of the new St. Joseph cemetery of the Catholic church by Archbishop P. W. Riordan of the diocese of San Francisco.

The dedicatory services were performed by the archbishop, assisted by Rev. Joseph Porta of San Pablo, Rev. R. M. Griffin of St. Mark's church in this city, Rev. Father Quinn and Rev. Father Collins. The address by the archbishop was explanatory of the doctrine of the Catholic church in regard to burial of the dead instead of cremation. He also outlined the plans which the church has for the improvement of the new burial place.

Musical numbers by the combined choirs of the local churches were an attractive featureo f the day. The new cemetery consisted of 45 acres, just back of the town of San Pablo.

Five acres haves lready been improved with lawns and flowers and the natural shrubbery of the site has been used to advantage in the decorative landscaping. The new cemetery will serve the Catholic churches of Richmond, Berkeley, Albany, San Pablo, Stege and Pinole.

UNIONS TO PUSH FIGHT ON UNFAIR GOODS HERE

At the regular meeting of the Central Labor Council last evening several new delegates were seated to fill vacancies. Several organizations affiliated with the council reported that steps had bene taken to push the fght against unfair goods handled in Richmond. A communication was received in which the council was asked to endorse a resolution against state wide prohibition. This was ordered filed upon recommendation from the floor. Reports from various locals showed that things in this city were going along favorably.

WORE TROUSERS; NOW CITY GUEST

H. Alexander will be a guest of the city for the next thirty days. Police Judge Lindsey yesterday informed Alexander that he could consider himself the city's guest for that length of time. Alexander was accused of wearing a pair of trousers belonging to George Marshall of Stege without Marshall's consent.

RICHMOND DAILY NEWS

J. F. RICHARDSON.....Editor and Manager
D. C. MORRILL.....Advertising Manager

Published every morning (except Monday) by the Richmond Daily News (Inc.), 250 Sixth Street. Phone Richmond 52.

Entered at the Postoffice at Richmond, California, as second-class matter.

SUBSCRIPTION RATES
(By Carrier)

Per month ..... .40
Six months (in advance) $2.00
One year (in advance) $4.00

FIRST BATTLES OF THE WAR.

The power of the German military machine has not been overestimated. It has rolled back the allies' defense from Switzerland to the North Sea. It has smashed the French offensive everywhere except in lower Alsace, where the forces of the Republic still hold Muelhausen and Altkirch. It has overwhelmed Namur, supposedly superior in defensive power to Liege, thus rendering the line of the Sambre river untenable for the allies. In short, the reported successes of the French and Belgians are revealed as mere skirmishes. Wherever a German movement was vital and in force it has succeeded. The formidable machine has moved forward with resistless power.

If the defenses at Namur were reduced by the German artillery it augurs badly for successful resistance by the French line of fortifications. It is more probable that abandonment of the town was decided on for strategic reasons. It is obvious that the Germans are pursuing their initial success with undiminished ardor. The strong stand of the English at Mons indicates that they are not demoralized. It is improbable, too, that the French, so early in the conflict, have lost their spirit. The hope of revenge animates them, and men fight harder as their hearthstones are threatened. The heavy firing heard yesterday indicates that the first real French line of defenses is holding firm and will be stubbornly held.

The report from Berlin that General Joffre's army has been broken up and is no longer capable of action is incredible. It is apparent, however, that the attack through Longwy is a major movement, probably more important than the advance through Belgium. All along the line the Germans are moving in prodigious numbers, and only the most heroic and well planned defense can keep them from breaking through the French lines at some vital point.

To counteract these spectacular triumphs of the Kaiser there is the advance of the Russians in force through eastern Prussia. In number the Czar's forces must resemble the Hun invasion. The mere momentum of so huge a body must carry it far onward. It would be a mistake to assume, on the other hand, that the German defense in this locality is not strong. The immensity of the hosts which the Kaiser has called into the field indicates a large army available in the east. If it is the allies' plan to hold the main German armies on the west while the Russians strike for Berlin, it is probably the German plan merely to hold back and retard the Russian advance until the French army has been thoroughly whipped. It is a scheme that works both ways.

The incapacity of the Austrian army is a serious blow to Germany. The Servians have been uniformly successful. The Kaiser is confronted, therefore, with the colossal task of practically defeating all Europe. This explains the fierceness of the attack on France. There Germany must win or face inevitable ruin. The allies can lose France and remain in the field, but German success must be sharp, quick, decisive.

The view that it will be a short war is illusory. England will not quit while she holds the seas. It may more likely be a Napoleonic struggle all over again and just as long in duration. It is a mistake, too, to conclude that the German victories are decisive. It is still a long road to Paris, and after Paris it would be a long road to final peace. The world is beginning to realize what a titanic struggle is under way, a conflict in which neither side can afford to acknowledge defeat until its ultimate resources have been exhausted and there is nothing left for it but to lie at the feet of the conqueror.

"LET US HAVE PEACE."

Anything which will tend to stop the terrible struggle which is destroying lives, property and even civilization itself on the European continent, is good.

That the manifestation of a nation as powerful as the Unitet States in a solid appeal for peace cannot but have some moral effect abroad is not doubted. The recent act of President Wilson has won approval and promise of co-operation from leaders in varied classes.

In a proclamation, the President has asked that Sunday, October 4, be set aside as a day of prayers for peace. He has urged that all God-fearing persons seek their houses of worship and raise their voices and hearts in a prayer for an end to the terrible warfare.

And from all quarters has come the approval of the setting aside of the day in the interest of world peace. So great is the issue that believers and non-believers in prayer have joined in the interest of the vital movement.

Clubs, societies and thousands of individuals are planning a peace demonstration. An army of 20,000 children of Oakland with "Peace" as their slogan will march in their appeal through bay city streets.

Great thinkers, writers and students have come forward with messages of peace. Societies are indulging in research. A study of the past efforts and weak places is now the basis of some future successful peace movement.

A plan which will make international peace possible must be found.

Laws are of no avail unless enforced. International law in many ways cannot be enforced under the present plan.

In a state when all band together for mutual protection, giving entire support to rules of conduct for mutual good, a law is effective.

When the people of all nations band together for mutual protection and stand solidly as one person for the enforcement of positive rules, with penalties attached, for mutual good, laws for international mutual good can be made.

Then a peace law will be effective.

THE GOLDEN STATE.

Nearly three million Californians yesterday celebrated the admission of the Golden State into the Union.

In schools time was given over to familiarizing the children with the remarkable early history, and the romantic growth of the second largest state in the Union.

The fact that now nearly every industry in the world is represented here, that climate and soil in some section is adapted to the growth of practically all vegetable life of the temperate and semi-tropical zone, shows wonderful strides in the 64 years of the state's existence.

Within the past ten years the population of the state has been increasing at the rate of 60 per cent a decade. Many cities have increased at the rate of doubling themselves in size every two years.

Mineral wealth, ideal climate, rich soil and plentiful water have drawn industrial energy to California, and today no state gives promise of greater future development.

OPEN FORUM

This column is open to the readers. Communications must be signed. No name will be used if requested not to by the writer. Articles must be short, from 100 to 200 words is the preferred length. This paper does not assume the editorial responsibility for anything published in this section.

Richmond, Cal., Sept. 4, 1914.

A second water bond election is at hand. Are we going to vote the bonds and secure an adequate water supply for all our needs, or will a minority again block our city's progress by a stubborn opposition, founded mostly on prejudice? I believe that prejudice against the quality of the river water caused most of the opposition and that back of that was lack of information concerning the filtering process. I shared in that prejudice at the start, but I confess, after studying the results of filtration processes in scores of Eastern cities, that I was wrong in my views concerning the purity of the filtered river water. Unfortunately few people have access to the technical journals in which the practical working results of water filtration are printed.

In the Scientific American supplement for June 20, 1914, is an article showing the actual working results of the rapid filter at Tewksbury, England, on the River Severn, that will convince the most skeptical. In my Chemical Abstract Journal for three years past have appeared many articles, all telling of the successful working of rapid filtration plants on all grades of river water, and the evidence is overwhelming that the filtered and treated water is purer and safer than any natural untreated water. And the Sacramento river is a pure mountain stream compared to the eastern rivers, showing these good results after filtration.

Aside from this prejudice, what alternative project have the opponents of the river source presented to the people? The Hetch Hetchy is scarcely mentioned, for it is too far in the future to do us any good at present. Granting our present need, where else can we go with our means but to the Sacramento river?

The other arguments against the project seem to have little substantial basis. Those who compare it with the schemes in Oakland and San Francisco, which seek to unload outworn and inadequate systems on the people at an exhorbitant price, are misrepresenting the proposition. The river project will give us, for two and a half millions of dollars, a brand new and adequate system, capable of any future enlargement. And even under the present defective water district law our system will be under democratic management, for five out of seven commissioners were elected by the people. The next Legislature will surly amend that law to give the people still more power in public utility control.

To those who oppose because of the personnel of the board, I would point out that the majority of that board were elected by the people and probably know as much about water as any similar group of men in Richmond. Any board we could select would be dependent, as they are, on water experts and engineers, even if composed entirely of business men.

Let us drop our petty criticisms, listen less to tales started by private water interests, clear away our prejudices by investigation and put through this great project. Its practical working out under public ownership will draw us all together and develop a civic spirit that will put Richmond in the forefront of California cities, to say nothing of the gains in health and finances through having a supply of pure soft water sufficient for all our nedes—household, commercial and fire protection.

O. C. STALEY,
1208 Nevin avenue.

Forum

MINIMUM WAGE LAW.

Editor Daily News:

Utah's law fixing a minimum wage for women and girls has had a year's trial.

Utah was the first state to adopt such a measure. It has aroused country-wide interest among students of social, economic and governmental problems.

With publicity as its chief weapon, the commission has collected nearly $7000 in back wages due girls who had been receiving less than the minimum wage. About 500 cases of alleged violation of the law have been investigated. Of these, it was necessary to take only six into court.

In each case in which a girl has been found to be receiving less than the legal wage, the amount due her has been computed, and the employer has had opportunity to pay without court action. He has been required to agree to retain the girl in his employ.

Fear on the part of employers that the stories would get into the newspapers and that they would be pointed out as men who did not pay living wages to women has been the greatest inducmenet to settlement, says Commissioner Haines.

About 12,000 girls and women in Utah come under the provisions of the law. The operation of the law meets with general satisfaction, and there will be no attempt to repeal in the next Legislature.

A SUBSCRIBER.

TRANSFER OF REAL ESTATE

The following transfers of real estate, of interest to Richmonders, were filed with the county clerk at Martinez:

Deeds.

East Richmond Land Co. to Clara E. Austin—Lot 8, blk 16, Tewksbury Heights; $10.

Richmond Land Co. to J. B. Baldwin—Lots 1 and 2, blk 131, Amd. map city of Richmond; $950. Agreement.

J. B. Baldwin to J. De Gregorio—Lots 1 and 2, blk 131, amd. map city of Richmond; $1; assignment.

Richmond Land Co. to Daniel Barton—Lots 31 and 32, blk 130, amd. map city of Richmond; $10.

Arthur McNamara to John T. Burke—Lots 17, 18, 21, 22, 25, 26, blk 33, amd. map Meekers' Addn.; $10.

East Richmond Land Co. to Kierten Iversen, admx. estate Niels Iversen—Lots 17, 18, blk 52, East Richmond boulevard; $10.

John Nicholl Co. to George F. Abbott, H. G. Abbott, W. E. and Cornelia Chinnock—Lot 16, and NW. 10 ft. lot 15 and NE. por. lots 15 and 14, blk Q, amd. map East Richmond tract; $10.

Bouquet Land Co. to G. Leclergue—Lots 26 and 27, blk 7, Richmond City Center; $10.

Richmond Annex Land Co. to John Bavaster—Lots 8, 9, 10, blk 16, Richmond Annex; $10.

Callahan MacCarthy to Gertrude MacCarthy—Lots 6 and 7, blk 76, city of Richmond.

New Richmond Land Co. Inc. to J. E. Menzel—Lot 11, blk 176, Walls Addn.; $10.

Same to Carl E. and Edna B. Kelso—Lot 44, blk 194, Walls Addn.; $10.

Same to W. E. Bancroft—Lot 37, blk 147, Walls Addn.; $10.

Mortgages.

Geo. Abbott, M. G. Abbott, W. E. Chinnock and Cornelia M. Chinnock to Annie Donohoe—Portions lots 15, 16, blk Q, amd. map East Richmond trtc; price $1500; time 1 year, rate 8 per cent.

Lee D. Maroney and A. L. Palmer to Luigi Brosio—Lots 11 and 12, blk F, map of Richmond tract; price $1000; time 2 years; rate 7 per cent.

Releases.

B. J. Niell to Lee D. Maroney and A. L. Palmer—Lots 11 and 12, blk F, map Richmond tract; sat. mtge.

An ad. in the Daily News is worth a great deal to the local merchant because the people who back this paper spend their money in Richmond.

NOTICE!

When you plan to hold a party, give an afternoon tea or entertain visitors, telephone Richmond 52, and leave word for the social editor.

141 S. 14th St Phone 314
H. L. Penry
Brick Contractor and Builder
Estimates Furnished
Richmond. Cal.

Phone 765 Open all Night
THE GOLD MINE KITCHEN
Quick Service; Popular Prices
Good Food Well Cooked
517½ Macdonald Avenue
Frank Scarneo, Prop.

Spirella Corsets
Residence Corsetiere
MISS JANE R. NOBLE
164 Sixth st. Tel. 541 J.

Spiritualist Circle
FRIDAY EVENING
At 8 p.m. Sharp
At 449 11th Street
Leader F. K. BROWN of Oakland

Faultless Bread
Wrapped to Preserve Goodness and Insure Cleanliness.
A Favorite if Once Tried
LOAVES 5c AND 10c
B. McWHORTER
FANCY AND STAPLE GROCER
Phone 105 147 Richmond Ave.

5-Room Modern Bungalow and lot 38x112 1-2 on Bissell Ave. $3350 and on easy terms.
LESTER & PLATE
608 MACDONALD.
REAL ESTATE. INSURANCE. NOTARIES.

PULLMAN HOTEL
Cor. Pullman Ave. and South St., Opp. Pullman Works.
ROOMS CLEAN AND BRIGHT—PER WEEK $1.00
Meals Family Style. Good Cooks.
Cheerful Reading and Writing Room.
Phone 26. Inspection Invited. A. Markstein, Prop.

RICHMOND CAFE
Connected with Hotel Richmond. Try our Special Sunday Chicken Dinner. We cater to family trade.
J. F. Duesdeker, Prop.
Phone Richmond 708 1214 Macdonald Ave.

THE BANK BAR
Good Liquors, Good Service, Good Fellowship. A full line of high grade WINES, LIQUORS, CIGARS AND SOFT DRINKS. Headquarters for the Common People. The place where Overalls and Frock Coats meet in Comradeship.. Drop in once—You'll keep on coming.
712 MACDONALD AVE. MIKE LUCEY, Prop.

Richmond Creamery
325 SEVENTH ST., Near Macdonald PHONE 505
Fresh Milk and Cream Delivered Twice Daily.
Finest Creamery Butter. Ranch Eggs.
Trial Solicited.

PROFESSIONAL CARDS

ATTORNEYS

Phone Richmond 631
H. J. WILDGRUBE
Attorney-at-Law
301-302 Pillow Bldg., Cor. 7th and Macdonald Ave.
Richmond, Cal.

Phone 434 Notary Public
C. A. CLARK
Attorney-at-Law
Corner Richmond and Washington Avenues, Richmond, Cal.

ARCHITECT

Phone Richmond 691
J. B. OGBORN
Architectural Designing and Supervision
822 Macdonald Avenue, Richmond

CONTRACTORRS.

Telephone 754
S. C. ROGERS
Contractor Terrazo
All Kinds Concrete Work and Cement Finishings; Sewering And Water Systems.
401 Chanslor Ave. Richmond, Cal.

Phone 1035
C. H. BROWN
Contracting Plasterer
Satisfactory Work Guaranteed on Every Job.
Estimates Promptly Made.
328 Seventh St., Richmond, Cal.

Phone 1042
J. N. LONG
Plastering Contractor
Estimates Furnished
Residence 327 Twenty-First St.
Richmond, Cal.

O. J. DAHL
Richmond's Pioneer Contractor and Builder
Plans and Estimates Furnished.
126 Ohio St. Richmond, Cal.

EXPRESSING AND MOVING

EXPRESSING AND FURNITURE MOVING, FEED AND FUEL.
RICHMOND SUPPLY CO.
A. S. Whiteside. Robt. Dornan.
139 RICHMOND AVE.
Office Phone 31. Res. Phone 624W

C. J. LAMBRECHT
Dealer in
FEED AND FUEL
Office Phone 678J.
Yard Phone 204W

UNDERTAKERS.

J. G. CLARK & CO.
Funeral Director and Embalmer
Calls answered day and night. Elegantly fitted Chapel; auto service; lady assistant for women and children.
Telephone day or night, 598
165 Fourth Street.

E. B. SMALLWOOD
Undertaker—Embalmer
Deputy Coroner
727 Macdonald Avenue—
119 Richmond Avenue.
Phone 118

BERT CURRY
Undertaker Embalmer
Parlors 143 Washington Avenue.
Day and Night Phone 429
Service Day or Night.

Phone Rich. 386.
JOHNSTON & PIERCE
Attorneys-at-Law
Pulse Building
Richmond, Cal.

FUNERAL OF PIONEER OF CITY HELD

The funeral of Mrs. Clara Bell Sutherland, who died at the family home at 108 Summit place, was held yesterday afternoon under the auspices of the Richmond lodge of Maccabees of the World, No. 50. Interment was in Sunset View cemetery. Rev. D. W. Calfee, pastor of the Wesley Methodist church, officiated at the ceremony. A large attendance of mourners, among whom were many members of the Maccabees, of which organization Mrs. Sutherland was a popular and active member. The pall-bearers were: Thomas McCormick, John McMenamin, John McCann, Louis Wollett, Edwin Axelson and Michael Carey.

Deceased was a native of Durham, England, and 58 years of age. She is survived by two sons, Harry and Orlando Lee, in Whiting, Ind.; a daughter, Mrs. J. F. Toneri of Richmond; two brothers, Frank Bartlett of Hammond, Ind., and Thomas Bartlett of Whiting, Ind.; two sisters, Mrs. W. E. Mettier of the west side, and Miss Millicent Bartlett of Whiting, Ind.

ENTERTAINS AT 1 O'CLOCK TEA

Mrs. J. A. Hendricks entertained a number of friends Monday afternoon at a "One o'clock tea." The afternoon was delightfully passed. Those present included Mrs. J. Nicholsen of Oakland, Mrs. Maurice Dicely, Mrs. Moore, Miss Merle Jenkens, Mrs. T. T. Cramer, Mrs. C. C. Clark, Mrs. F. J. Jenkens, Mrs. W. Mason, Mrs. Ernest Griffin, Mrs. E. H. Harlow and Mrs. L .M. Parks.

All the leading magazines at Ferguson's Drug Store, 724 Macdonald avenue.

Gripping Film Lures at Richmond Theatre

Pictures of the mysterious frozen north always appeals to the theatergoing public, and "The Call of the North," which was shown at the Richmond las tevening, was one of these. It is a strong story with a tale of love, pure and unvarnished, told throughout it.

Robert Edeson playing the leading role and his clever work makes the interest intense from start to finish. The rapid change of scenes also appeal, for there are five big parts and 310 different settings.

The picture will be shown for the last time at the performances of today. Another big reel is Miss Mary Pickford in the life story which has made her an ideal favorite. The Pathe Weekly will conclude the bill.

Next Friday a new feature in the movie world, "One of Our Girls," by the Famous Players, will be shown.

FIRE LADDIES PLAN DANCE OCT. 3

The sixth annual ball of the Winehaven Fire company No. 5 will be held October 3 at East Shore Park. The fire laddies are making elaborate arrangements for the affair, which they promise will eclipse any of those formerly held. The park orchestra will dispense the music for the occasion.

MEASLE EPIDEMIC SUBSIDING SAYS DR. C. R. BLAKE

In a report from City Health Commissioner Dr. Charles R. Blake, it is claimed that the epidemic of measles, so prevalent a few weeks ago, has largely subsided. During the month of August 72 cases were reported, making a total of 144 cases reported in July and August. Isolation cards warning against measles werep laced on 43 houses.

Dr. Blake stated that it was his hope to report in the course of the next few weeks that the disease had been completely stamped out.

YOUTH OPERATED UPON AT CRAVEN

Grant Oliver, the 9-year-old son of Mr. and Mrs. D. H. Oliver of Ninth street was operated upon at Craven hospital yesterday by Dr. C. R. Blake for enlarged tonsils and adenoids. The lad is resting easily.

STABLES ARE CONDEMNED

During the month of August 16 stables were inspected by the city sanitary inspector, and 13 were condemned. Only three were approved and the matter of settling the disposition of ten others is pending. One market was condemned as unsanitary out of eleven inspected. One beef was condemned and 141 meat inspections made.

Eight buildings were condemned, two of which were removed, while six are pending the recision of the department.

300,000 FALL IN RICHMOND ATTACK

More than 300,000 flies were killed under direction of the city health commissioner in the month of August. The number killed in Richmond, 215,000, is more than double the total of flies caught in Pullman and Point Richmond. According to the department's figures, nearly three million flies have been killed since the institution of the fly-catching crusade.

CARD OF THANKS.

We wish to thank our friends and the Richmond Lodge of Maccabees for their kind services and sympathy rendered during onr bereavement.

MR. AND MRS. J. F. TONERI.
MRS. W. E. METTIER.

9-10-1t

Have you a flat for rent? Try a Daily News want ad. for quick results. Phone Richmond 52.

FUTURE DOINGS

September 19—Contra Costa Temple, Pythian Sisters, will hold a whist party in Pythian Castle.

September 19 and 26—Dances of the Kandy Kids at East Shore park.

Sept. 21-22—Bazaar and dinner by the Ladies' Aid of the First Methodist church, in the church parlors.

Sept. 22—Dance at Fraternal Hall by Native Daughters.

October 3—Annual ball of Winehaven Fire company No. 5, at East Shore Park.

October 3—Last day to register on General Election.

November 3—General Election.

October 8 and 9—Two-day fair by the members of Richmond Club in new home at Twelfth street and Nevin avenue.

Oct. 10—Ike and Mike dance at East Shore Park.

October 15—Opening of big Catholic church fair, for the benefit of St. Mark's church, in the Pillow building, Seventh and Macdonald.

November 19 and 20—Ladies of Wesley Methodist church will hold their annual bazar in the parlors of the church.

Sept. 29—Annual Camp Fire, G. A. R., at Fraternal Hall. Banquet and program of musical numbers and entertainment.

NOTICE TO DEALERS.

Sealed bids are invited and will be received by the Board of Education of the Richmond School District of Contra Costa County, at its office in the Lincoln School, up to the hour of 4 o'clock p. m. of September 10, 1914, when said bids will be opened, for one Model T, five-passenger touring car, or equal, as per specifications, which may be obtained from the Clerk of the Board.

The Board reserves the right to reject any or all bids.

By order of the Board of Education.

W. T. HELMS, Clerk.
Richmond, Cal., Aug. 21, 1914.
8-26—9-2-9

Typewriters rented $3 a month. Polytechnic Business College.
8-1-1m—Adv.

THE EASIEST WAY

FOR THE LADY OF THE HOUSE TO KEEP TAB OF HER EXPENDITURES IS TO PAY ALL BILLS BY CHECK. IT WILL SIMPLIFY MATTERS A GREAT DEAL—GIVE HER AN UNDISPUTABLE RECEIPT, AND AT THE SAME TIME ELIMINATE THE RISK AND INCONVENIENCE OF KEEPING A LOT OF CASH AROUND THE HOUSE. FURTHERMORE, THE CHECK STUBS WILL SHOW AT A GLANCE THE TOTAL AMOUNT OF EXPENDITURES FOR A STATED TIME, WHIC HENABLES HER TO KEEP EXPENSES WITHIN YOUR AGREED-UPON ALLOWANCE.

Bank of Richmond

Established 1902

ZEB KNOTT, Contract Painter

SIGN AND HOUSE PAINTING, PAPER HANGING AND TINTING.
319 Seventh street.
Agent for SHERWIN-WILLIAMS PAINT, "Covers the Earth"

BARGAINS

57 foot, cor. on Barrett ave.; $2525; $1188 cash, $10 per mo.; interest 5 per cent.

Lot on Macdonald, $3750; $1750 cash, balance 3 years, interest 7 per cent.

50 ft. cor. on Chanslor; $1795; only $985 cash, balance 3 years, interest 7 per cent.

Robert W. Byrn
Exclusive Agent.
905 Macdonald Avenue.

Jasper H. Wells
(Incumbent)
CANDIDATE FOR
County Clerk
Contra Costa County
General Election Nov. 3, 1914.

UNION HOTEL
FIRST CLASS DINING ROOM SERVICE
Rooms with or without Board, or Board without Rooms.
At Ohio and Third sts.
JOHN OPMAN, Prop.

VOTE FOR
A. J. Soto
CANDIDATE FOR
District Attorney
General Election Nov. 3, 1914.

ISH KA BIBBLE

Rush along to "that man Allen" with your plumbing cares.

F. P. ALLEN
The Painless Plumber.
252 Fifteenth Street.

A Business Man for a Business Office
A. N. Sullenger
FOR COUNTY
AUDITOR
General Election Nov. 3, 1914.

A Horse Is Worthless

Unless he is correctly shod. To shoe a horse correctly, a shoer must have experience and knowledge. I have studied shoeing for 16 years, having graduated from the shoeing school in Altona, Germany in August, 1902 and I ought to know something about it and I do. But I don't know it all, in fact I never expect to. You see there is so much to shoeing horses correctly that a man doesn't live long enough to learn it all. That's why you cannot afford to have an inexperienced man to work on your horses.

S. E. Campbell & H. A. Jepsen
260 Eighth st. Phone 145
Practical Horseshoer

BEST BUY
in fine residence in business center ever offered in Richmond.
Forced to Sell
Five-room modern house, with bath, gas and electric fixtures. Large barn, well arranged, and good hen house and yards. All street and walk improvements paid. Lot 25 ft. by 112½. Seven fruit trees, garden, flowers and palm in front; an ideal home in every respect, and at a price that will enable buyer to double money
Easy Terms
See Otto Mueller, 604 Macdonald avenue.

TO THE VOTERS

FIRST SUPERVISOR DISTRICT, CONTRA COSTA COUNTY, CAL.

Kindly accept thanks for your Support.

Very respectfully,
WM. F. HUBER,
Party Affiliation: Republican.

All Doings in Business Circles and the Affairs of Labor are related in the Richmond Daily News every morning.

DID YOU ATTEND PICNIC OF BOILERMAKERS? IF SO LOOK THIS OVER CAREFULLY

The picnic of the Boilermakers' Union at East Shore Park Sunday was attended by a record crowd. The committee in charge of the event did everything it announced and there was not one dull moment during the proceedings. Forty-two gate prizes and a number of other prizes were on the program. Appended will be found the list of prize winners. The orders for the prizes are held in the office of the News and those who have the coupons by presenting them at this office after 4 o'clock this afternoon will receive the awards.

Following are the prize winning numbers:

No. 1, 464; No. 2, 451; No. 3, 437; No. 4, 460; No. 5, 272; No. 6, 347; No. 7, 277; No. 8, 539; No. 9, 521; No. 10, 516; No. 11, 349; No. 12, 228; No. 13, 71; No. 14, 331; No. 15, 553; No. 16, 594; No. 17, 582; No. 18, 584; No. 19, 548; No. 20, 424; No. 21, 518; No. 22, 563; No. 23, 559; No. 24, 405; No. 25, 372; No. 26, 355; No. 27, 393; No. 28, 504; No. 29, 210; No. 30, 429; No. 31, 419; No. 32, 361; No. 33, 529; No. 34, 261; No. 35, 357; No. 36, 536, No. 37, 557; No. 38, 222; No. 39, 394; No. 40, 311; No. 41, 436; No. 42, 418.

LEAVES TONIGHT TO VISIT HOME IN STATE OF MISSOURI

After an absence of thirteen years from his home in Missouri, Tom Kershner of the Kershner & Conn garage will leave this evening to visit relatives in Springfield, Miss., his home town.

CARD OF THANKS.

We wish to thank the many kind and loving friends who so kindly administered to our loved one in her hours of suffering. And their deep sympathy for us in our bereavement. We thank those loving friends from our old home in Whiting and our new found friends of Richmond. Also the Lady Maccabees of Richmond Hive No. 50, of which Mrs. Sutherland was a member.

(Signed), Robert Sutherland, Mr. and Mrs. J. F. Toneri, Mr. and Mrs. O. W. Lee, Mr. and Mrs. H. S. Lee and Mr. and Mrs. William Mettier.

"All the news, all the time" is our slogan.

The Store for Everybody

The One Big Sale of the Year

The SECOND ANNIVERSARY SALE of the FAIR Starts Thursday, Sept. 10th at 8 a. m. and closes Saturday Night, September 19th.

See Windows—be an Early Buyer

Every Counter—Every Table—Every Shelf Laden with Tempting Offerings.

Be a Money Saver—Attend this Great Sale. Watch Our Ads —Watch Our Windows

Meet Me at The Fair Dept. Store

Kelly & Olney

325-327 Macdynald Ave. The Big Store

Labor produces all wealth why not labor enjoy it.

LABOR NEWS

"In unity there is strength, united we stand divided we fall."

M. M. & E. WORK IS EXPOSED BY CRUDE EFFORT FOR PUBLICITY

The Merchants and Manufacturers' Association of California have come out into the open in their opposition to the eight hour law.

We are in receipt of a communication they are sending out to the capitalist press of the state, which fully discloses their hand. The letter states:

"Dear Sirs: This association inaugurated and has maintained since the first of the year a vigorous campaign against the proposed universal eight hour law and was the first organization to realize the great damage this bill would inflict upon the state's industries."

In view of recent developments this is a significant confession. It explains the attempt to crush labor in Stockton and other points. It discovers at once the strength and formidable power of the opposition.

The letter continues:

"Through our efforts we have procured resolutions of protest from over 200 chambers of commerce, boards of trade, civic and industrial bodies all over the state."

Please notice that they "procured" these resolutions of protest. They did not come easily. They were not voluntary expressions, but resolutions "procured" as the M. and M. knows how to procure whatever it goes ofter. It would be decidedly interesting reading to learn what special coercion was used to whip the farmers and small business men into line.

"ORGANIZERS" AT WORK.

The communication further states:

"We have had a large number of experienced organizers and campaigners visit every section of the state, and now have permanent active alliances."

This accounts for the full grown farmers' and fruitgrowers' leagues springing up in a night in all the farming centers of the state.

It explains the gratuitous (?) editorials and racous mouthings of the capitalist press. We now know why so many state candidates are ferninst the bill. We also know where the various promoters of the opposition get their fees.

The Merchants nad Manufacturers' associations assert that they "started" this opposition; have "maintained" it and are financing the "organizers and campaigners in every section of the state."

As indicating the purpose of the enemy, we quote farther from the letter:

PREPARING "STORIES."

"We contemplate preparing arguments, facts, figures and stories and arranging for plate matter without our name being connected with the same. Are you willing to use any of these in the columns of your paper?"

There you have it, Hendry Dubb. Do you understand? The merchants and manufacturers' associations of California have "initiated" the fight against the eight hour law. They have "maintained" it since the first of the year. They are preparing "stories (lies), figures and arguments and plate matter for the newspapers of the state."

Recognizing that their connection with the publicity made against the bill would necessarily lessen its effects upon the reading public, they propose to furnish the matter to the editor "without our name being connected with the same."

WORKERS, WAKE UP!

In view of this disclosure, if the workers do not awake to the formidable task set before them, and the absolute necessity of preparation for this titanic battle, they deserve the further enslavement which will inevitably follow the defeat of this measure. This letter is signed "Merchants and Manufacturers' Association, per H. H. Haskins."

The battle line is clearly drawn. This is a clear cut class fight—the workers on the one hand, the shirkers on the other. The men who on the jobs pitted against the men and women who, having no means of self-employment, must sell their labor power in the open market to the highest bidder.

The merchants and manufacturers' associations are our enemies. The workers outnumber the enemies to the bill three to one. The interest of the workers, whether on the farm, in the fruit centers, in the mill, factory or home, are identical.

We cannot permit the Merchants and Manufacturers' association ta defeat this bill. It would mean an irreparable blow to labor. We must not waste our time conciliating Big Business. Every labor union in the state should become a veritable beehive of action for the eight hour law.

Let us impress the workers of the state with a realization of their own interests and the battle is won.

PETROGRAD IN MIDST OF WAR

St. Petersburg, now known as Petrograd, Russia, resembles a military encampment, according to a letter received here yesterday by J. B. Baldwin, a realty man, living at 2217 Nevin avenue. The letter in part follows:

"Each day troop after troop of Siberian Cossacks file through this city to the front. The first touch of winter has set in, for which the Cossacks are amply prepared in their fur garments.

"Signs on all the principal business houses read to the effect that the owners have given up their mercantile operations in response to their country's call. We intend to return to San Francisco at an early date by way of Nagasaki."

For quality and price Knust's s[illegible] can't be beat. Watch him g[illegible] 1115 Macdonald. Adv.

A. B. McKenzie for Judge of Superior Court. Elect him Nov. 3.—Adv.

.... THE ....

"DAILY NEWS"

Is the Workingman's paper—published for and in the interst of the worker

It's up to you Mr. Workingman

Every member of every union in Contra Costa County should be a subscriber to the DAILY NEWS

Special

San Pablo Tomatoes 50c
San Leandro Tomatoes 65c

Eat Holsom Bread

Pulse Bros.

Macdonald at Sixth

FOR SALE

Ten or twenty acre farms, all deep, rich, decomposed leaf mold; excellent for Bartlett pears, apples, Hungarian prunes, peaches, cherries, figs, grapes, almonds, walnuts, filberts, vegetables, and general farming; also good for poultry, dairying, hogs and bees. The land lies near Grass Valley and Nevada City, Cal. Altitude about 2500 feet; average annual rainfall, 35 to 45 inches; fine summer rains; irrigation not required; healthful, balmy climate; some nice oak and pine trees and running water on the land; 10-acre farm, $600; terms, $50 cash, balance $5 per month.

CONN BROS.

601 Macdonald Avenue, Richmond.

REAL ESTATE AND INSURANCE

Phone 637

Natural Ways To Health

WITHOUT DRUGS OR SURGERY

Baths and Massage, Spinal Manipulation, Physical Culture, Foods and Hygiene

SUITABLY APPLIED.

Cures all nervous and chronic diseases.

J. T. WORK, N. D.

Phone Richmond 835 1108 Macdonald Ave.

Richmond Painless Dentist

Gold Crowns, 22k	$5.00
White Crowns	5.00
Bridge Work, per tooth	5.00
PLATES—BEST	
Full upper and lower	10.00
Cheaper Plates	5.00
Cast Aluminum Plates	12.50

Never more, never less. "Always Guaranteed."

MACDONALD AT FOURTH. Home of Good Dentistry.

C. A. Clark

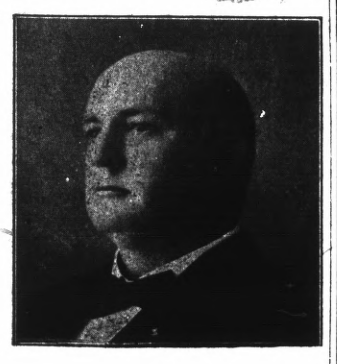

Candidate For

Judge of Superior Court

County of Contra Costa

General Election Nov. 3, 1914.

Thos. D. Johnston

OF RICHMOND

FOR

DISTRICT ATTORNEY

OF CONTRA COSTA COUNTY.

Dr. C. R. Blake makes a specialty of all eye, ear, nose and throat troubles. Glasses accurately fitted. Pillow bldg., 707 Macdonald ave. Adv.

Milk, Cream and Butter

The kind that brings us permanent patronage.

PT RICHMOND CREAMERY

220 Richmond Avenue

Phone 198

Bungalows FOR SALE

Beautiful 4 and 5 room bungalow for sale on terms like rent; $20 per month. 623 Twenty-second street.; afternoons. Phone 566-L. 1.

.. Social Whirl ..

CAKES WILL BE AUCTIONED OFF BY AID WOMEN

The Ladies' Aid societies of the Baptist and Christian churches will meet this evening in the A. O. U. W. hall for the auctioning of cakes in a prize contest, the proceeds of which will be divided among the two societies.

The committee in charge is composed of Mrs. E. Zumwalt, Mrs. J. P. Philpott, Mrs. E. Andrews, Mrs. Maxwell, Mrs. C. Alexander, Mrs. Slatting and Mrs. L. Schraeder.

YOUTH TAKEN INTO CUSTODY BY OFFICERS

A lad giving the name of Russel Owen, who claims that his parents live at 492 Taylor street, Portland, was taken to the city jail last night by Officers Jennings and Sprague.

Claiming to be 17 years old, he told the police a story last night of wanderings from one town to another in search of work. He says that he left his home in the hopes of finding employment in the California hop fields, but because of the unsettled labor conditions now prevailing at many places with regard to hop picking, was unable to secure employment.

Union men, have your suits steam cleaned and pressed under best conditions in workshop of Richmond Dye Works, 225 Macdonald. Phone 621. 8-2-1m

VALLEJO HOST TO NATIVES OF STATE

(Continued From Page One.)

KING AND QUEEN CROWNED.

Tuesday night saw an automobile parade and the crowning of the king and queen of the celebration, Frank Warren and Miss Hilma Lunberg. Amid pomp and ceremony the keys of the city were delivered to them by Mayor Tormey, and gaiety reigned. Prizes for the best decorated automobiles were awarded to Rudolph Gruettner, W. J. Corbett, Dr. A. V. Doran and E. F. Morgan.

Last night's "horrible parade" and fireworks display were the most elaborate ever seen in the city. The streets were especially illuminated for the occasion, and large crowds of visitors stayed over for the festivities of the evening.

A feature of yesterday's celebration was the literary program, after the parade, and including several distinctive features in keeping with the nature of the celebration.

GREAT GRIZZLY BEAR.

One of the "big" features of the great celebration was a 1000-pound grizzly bear, which Adolph Coronado secured from Booth & Carr, former Vallejoites.

Joseph Clave was the grand marshal of the parade, leading seventy Native Sons' parlors in the line of march. Literary exercises and aquatic sports made up the afternoon's program, together with dancing on the streets and in the pavilion.

Mrs. Jessie Dean Moore, teacher of singing, room 14, Pillow Bldg., Macdonald and Seventh st. Thursdays. 8-7-1m

LOCAL COUPLE ARE WEDDED

The marriage of Mattox Theil and Miss Matilda Blount, daughter of Mr. and Mrs. James Blount, at 38 Nevin avenue, was announced to friends yesterday.

The groom is an employe of the Pacific Porcelain Works.

The ceremony was officiated by the Rev. Young at his residence in Berkeley Tuesday evening.

The young couple will reside at the home of the bride's parents temporarily.

LOCAL FAMILIES TO MAKE HOME IN MODESTO

Mr. and Mrs. Guy Linnell and family will leave today for Sacramento, where they will remain for a few days. They will then leave for Modesto, where they will make their home.

Mr. and Mrs. Jack Woodward will leave for Modesto just as soon as Woodward disposes of his transfer business in this city. Both families are old residents in this city and a host of friends will regret their departure.

ADS ARE POPULAR READING

A newspaper's information is so varied it contains news to suit everyone. Some years ago a person who read the ads in the newspaper or a magazine was considered odd, and it is true the ads were crude, the articles advertised often being out of season or of a style and texture entirely out of fashion. But now it is different. Advertising furnishes the most interesting reading matter in the newspaper. It is instructive, teaching the public how to reduce the cost of living and at the same time get the best standard goods.

If you don't already read ads—get the habit—it's a liberal education.

Miss Lillian Corday Collier of Oakland. Lessons on mandolin and guitar. Apply at the Messerle, Apartment 1. Phone 695 J. 9-3-1m

Dr. F. E. Kelley, dentist, room 204, La Salle Bldg. Hours 9-12, 1-5, 7-8. 9-9-tf—Adv.

Subscribe for the News.

RICHMOND DAY AT BEACH IS PLAN

Jack Holliday, one of the prominent members of Manchester Unity lodge of Odd Fellows, in this city, is in receipt of a letter from the state secretary of the order stating that a Richmond Day is to be one of the features of the big Surf Beach celebration which is to take place in Alameda on September 21.

TRUCK NO. 2 CALLE DOUT TO FIGHT A GRASS FIRE

Truck No. 2 was called out to battle a grass fire near East Shore Park. After a few minutes' hard work, the fire laddies succeeded in extinguishing the blaze and preventing serious damage.

Union men, we are all doing it, sending out suits to Mayer's American Cleaning Co. to be cleaned, pressed or repaired. Phone 4521. 1116 Macdonald ave. Adv.

Richmond Theatre

Today's Program

THE CALL OF THE NORTH.

JESSE LLASKY Presents ROBERT EDESON. Five Reels.

PATHE WEEKLY.

MARY PICKFORD.

Don't Forget THE DANCE AT MAPLE HALL

Third and Ohio.

EVERY THURSDAY EVE.

Swartz Orchestra.

Admission 50 cents. Ladies Free.

R. H. Latimer

(Incumbent)

CANDIDATE FOR

Judge Superior Court

General Election Nov. 3, 1914.

ARRIVAL AND DEPARTURE OF LOCAL TRAINS

SOUTHERN PACIFIC COMPANY

EASTBOUND—FROM SAN FRANCISCO AND RICHMOND

Leave San Fran.	Train	—STATIONS TO—	Leave Richmond
12:20 a.m.	86	Martinez, Tracy, Modesto, Merced, Fresno	1:13 a.m.
6:20 a.m.	36	Martinez, Tracy, Fresno, Los Banos	7:08 a.m.
7:00 a.m.	28	Benicia, Davis, Sacramento, Dunsmuir	7:48 a.m.
7:20 a.m.	22	Benicia, Davis, Sacramento	8:08 a.m.
8:00 a.m.	42	Calistoga, Santa Rosa, San Ramon	8:45 a.m.
8:40 a.m.	84	Martinez, Tracy, Fresno, Bakersfield	9:30 a.m.
9:00 a.m.	24	Benicia, Davis, Sacramento, Tonopah	9:53 a.m.
10:40 a.m.	8	Martinez, Tracy, Fresno, Bakersf'd, Los Ang.	11:30 a.m.
12:00 m.	30	Benicia, Davis, Sacramento, Marysville	12:52 p.m.
1:00 p.m.	14	Benicia, Davis, Portland, Ore. (flag)	1:51 p.m.
3:00 p.m.	18	Benicia, Davis, Sacramento, Oroville	3:48 p.m.
3:20 p.m.	52	Martinez, Tracy, Fresno	4:08 p.m.
4:00 p.m.	44	Calistoga, Santa Rosa, Livermore	4:50 p.m.
4:40 p.m.	102	Sunset Limited, Fresno, Los Ang. and East	5:24 p.m.
5:00 p.m.	48	Benicia, Davis, Sacramento	5:51 p.m.
7:00 p.m.	6	Atlantic Express, Sacramento and East (flag)	7:54 p.m.
8:20 p.m.	16	Oregon Express, Sacramento and East (flag)	9:13 p.m.
		Additional Trains.	
6:00 p.m.	150	Sun. only. Calistoga, Santa Rosa, San Ramon	6:53 p.m.
4:00 p.m.	2	Daily. Stops for Passen. for Chey'ne & East	4:45 p.m.
10:20 a.m.	20	Daily. Stops for Passengers east of Ogden	11:11 a.m.
2:00 p.m.	10	Daily. Stops for Passengers east of Ogden	2:50 p.m.

WESTBOUND—TO RICHMOND AND SAN FRANCISCO

Leave Richmond.	Train.	—STATIONS FROM—	Arrive San Francisco.
6:27 a.m.	13	San Francisco Express, Portland (flag)	7:30 a.m.
6:57 a.m.	87	Fresno, Martinez	7:50 a.m.
7:08 a.m.	23	Tonopah, Sacramento, Benicia	8:10 a.m.
8:13 a.m.	41	Livermore and Vallejo	9:10 a.m.
9:16 a.m.	81	Calistoga and Santa Rosa	10:10 a.m.
10:03 a.m.	17	Sacramento, Davis, Benicia	11:10 a.m.
11:53 a.m.	49	Fresno, Martinez	12:50 p.m.
3:32 p.m.	29	Marysville, Sacramento, Davis, Benicia	4:30 p.m.
3:37 p.m.	83	Bakersfield, Fresno, Martinez	4:30 p.m.
5:27 p.m.	43	Santa Rosa, Calistoga, San Ramon	6:30 p.m.
5:47 p.m.	21	Sacramento, Davis, Benicia	6:50 p.m.
6:35 p.m.	27	Dunsmuir, Sacramento, Davis, Benicia	7:30 p.m.
6:54 p.m.	7	Los Angeles, Bakersfield, Fresno, Martinez	7:50 p.m.
9:50 p.m.	209	Colfax, Sacramento, Davis, Benicia	*10:40 p.m.
10:19 p.m.	85	Fresno, Tracy, Martinez	*11:20 p.m.

*Train 209 Arrives San Francisco 10:50 p. m. on Saturday and Sunday.
*Train 85 Arrives San Francisco 11:10 p. m. on Saturday and Sunday.

Additional Stops.

9:08 a.m. 1—To discharge passengers from Cheyenne and points East thereof.
8:28 a.m. 19—To discharge passengers from points East of Ogden.
12:08 p.m. 15—To discharge passengers from Portland and beyond.
10:41 a.m. 47—To discharge passengers from North of Davis and East of Sacramento.
7:47 p.m. 5—To discharge passengers from points East of Ogden.

Effective May 27th, 1914. Subject to change without notice.

H. A. STIVER, Agent.

To the Voters

Of Contra Costa County

ZEB KNOTT

Candidate for

Supervisor

OF DISTRICT No. 1

General Election November 3, 1914.

Under the present law all county officials are elected by non-partisan vote.

ZEB KNOTT.

Who's Next?

Trade your Equities in Richmond properties for small farms near Dixon, Davis, Vacaville, Watsonville or Pt. Reys station.

After 6 p. m. or Sundays.

W. B. WILLIAMS

1067 Fifty-third st.

Phone Pied. 5584 Oakland

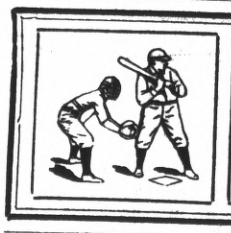

Sport Section

Outlaw League Plan

PETALUMA TO TANGLE WITH ELKS

The Elks and Petalumans will tangle in the very near future. At least that was the glorious tiding issued yesterday by the club management. Fans of both Richmond and the hennery city have been shouting ever since the two clubs met in the disastrous battle of "Sticking Mud" for another series and now it looks as if their pleadings were to be answered. Manager Healy of the Petaluma club is very much in favor of the series, and as the local management is anxious to retrieve its recent defeat, it looks like the big battle were assured.

* * *

News dispatches received from the county seat say that the mayor of Martinez has resigned. Can you blame him?

* * *

However, outside of being without a baseball club, Martinez is a very nice little place.

* * *

The Essanay Indians of Niles are scheduled for a trimming here next Sunday.

CONCEALED ARMS CARRIED IS CHARGE

Ray Tyler will appear before Police Judge Lindsey today to answer a charge of carrying concealed weapons. He has been a resident of Richmond for but a few months.

Tyler was arrested by Officer Betts Monday night.

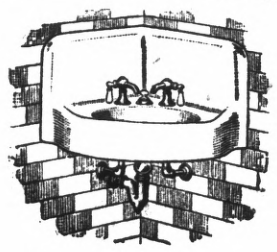

George Kelly

PLUMBING CONTRACTOR

Successor of Frank Lucas.
Estimating and jobbing given prompt attention.

335 Seventh st. Phone 181

NOTICE UNION MEN

Union men, when purchasing look for Union Store card and demand clerk's monthly working cards.

Ralph R. Arnold

Polled largest number of votes in Primary.

CANDIDATE FOR

County Surveyor

General Election Nov. 3, 1914.

COAST LEAGUE RESULTS

AT SAN FRANCISCO—

	R.	H.	E.
San Francisco	0	6	2
Oakland	3	10	1

Batteries—Standridge, Couch and Schmidt; Prough and Mitze.

AT OAKLAND—

	R.	H.	E.
Venice	11	14	1
Missions	4	7	4

Batteries—White, Harshner, McLain and Hogan; J. Williams, Kremer and Rohrer.

AT LOS ANGELES—

First game—

	R.	H.	E.
Portland	3	9	0
Los Angeles	0	2	3

Batteries — Lush and Fisher; Hughes ann Brookes.

Second game—

	R.	H.	E.
Portland	7	13	0
Los Angeles	1	5	1

Batteries—Krause and Fisher; Ehmke and Boles.

HERE'S SMALL FISHING TRIP NARRATIVE

"Slim" Lee, well known Point Richmond sportsman, went fishing for black bass with a minnow hook, and caught a tiny six-inch shark.

The shark was hardly out of the egg when captured and was placed in a pool of fresh water, in which he died within a few hours. Friends are planning to have the tiny fish mounted as a curiosity.

TOM SLIPS IT OVER ON ST. LOUIS

Tom Seaton, Richmond product, worked against St. Louis in the Federal league yesterday afternoon, and as a result Brooklyn galloped home with a 2 to 1 victory. Eight safeties were garnered off "Our Tommy's" delivery, but Tom kept 'em scattered and was never headed. St. Louis scored its lone tally in the first spasm.

FIRE ALARM BOXES

5. Santa Fe Depot.
6. Second St. and Macdonald Ave.
7. Fourth St. and Macdonald Ave.
8. Sixth St. and Macdonald Ave.
9. Eighth St. and Macdonald Ave.
12. Tenth St. and Macdonald Ave.
13. Twelfth St. and Macdonald Av.
14. Fourteenth and Macdonald Av.
15. Sixteenth and Macdonald Ave.
16. Twentieth and Macdonald Ave.
17. Twenty-third and Macdonald.
21. Washington and Standard Sts.
23. Cottage and Santa Fe.
24. Richmond Ave and Castro.
26. Richmond Ave and Alvarado.
212. Golden Gate and Clarence Sts.
213. Morgan and Vàca Streets.
215. Golden Gate betweene Marine and Lincoln.
231. Standard and Clarence Aves.
232. Washington and Scenic.
241. Tunnel and Scenic.
251. Richmond and Tunnel.
31. Third and Ohio.
32. Sixth and Ohio.
34. Eighth and Virginia.
35. Thirteenth and Main.
312. Tenth and Ohio.
313. Twelfth and Chanslor
314. Fourteenth and Potrero.
316. Twenty-first and Chanslor.
321. Ninth and Bissell.
324. Third and Bissel Ave.
41. Barrett and Ashland Ave.
42. Nevin and First St.
43. Eighth and Barrett Streets.
412. Fourteenth and Barrett Streets.
421. Tenth and Clinton.
431. Sixth and Ripley.
432. Third and Ripley Streets.
434. Sixth and Pennsylvania.
51. Barrett and Eighteenth Streets.
52. Clinton and 17th Streets.
61. Stege School.
62. Bay View Ave. and San Pablo.
63. Bay St. and Pullman Ave.
64. Cutting Blvd. and Pullman Av.
65. South Street and Fulton.
71. S. 25th Street and Cutting Blv.

CARNIVAL PLANS OF K. OF P. ARE BEING RUSHED

Preparations for the Knights of Pythias carnival, which will be held September 22 to 26, are rapidly rounding into shape. Friday morning headquarters to handle the election of a Queen to rule over the five days of festivity will be established on the avenue. Further arrangements in regard to election rules will be made, but it has been announced that each candidate will be allowed 1000 votes to start with.

Special arrangements are under way with practically all of the merchants of the east side to distribute votes with their sales of merchandise, and it is expected that several west side merchants will be enlisted in the vote-distributing line.

Information received from the Blome Carnival company of East Oakland, who will handle the concessions, side shows, etc., for the carnival is to the effect that they have enlarged their company and attractions and will be here with several new stunts to tickle the Richmond public.

PROPRIETOR OF STAR GRILL OPERATED ON FOR TUMOR

John Constando, proprietor of the Star Grill, was operated upon at the Craven hospital yesterday for the removal of a large tumor on the neck. The operation was performed by Dr. Charles R. Blake. The patient was reported resting easy at a late hour last night.

You will know all that is going on in Richmond social and fraternal circles if you are a subscriber to the Richmond Daily News.

NOTICE TO VOTERS

A new and complete registration of voters is required by law during the year 1914.

Registration closes for the purpose of voting for school trustees, on March 3rd, 1914.

For the purpose of voting at municipal elections, on March 13th, 1914.

For the purpose of voting at the primary election, on July 25th, 1914.

For the purpose of voting at the General Election, on October 3rd, 1914.

You may register with the County Clerk or any of his deputies.

Dated: January 22nd, 1914.

J. H. WELLS,
County Clerk of Contra Costa County, State of California.

The following are registration deputies:

A. C. Faris, City Hall, Richmond.
I. R. Vaughn, City Treasurer's office, Richmond.
Geo. K. Drew, Point Richmond.
Fred C. Schram, 422 Macdonald avenue, Richmond.
Katherine Zimmerman, 432 C. street, Richmond.
Mary D. Neill, 154 Washington street, Richmond.
H. H. Turley, 724 South Thirtieth street, Richmond.
Nannie L. Nesbit, 621 Bissell avenue, Richmond.
W. H. Johnston, Stege.
D. A. Knowles, 340 Twentieth street, Richmond.
F. J. Frost, 517 Ripley avenue, Richmond.
C. B. O'Hara, 434 Fourth St., Richmond.
Anna Belle Jarvis, 544 Twentieth St., Richmond.
N. M. Blankenship, 528 Third St., Richmond.
F. H. Eggerth, 519 Fourteenth St., Richmond.
Arthur H. Taylor, Winehaven.
C. W. Luckett, Point Richmond.
W. F. Petillon, Richmond.
Geo. E. Schram, 422 Macdonald avenue, Richmond.
Geo. E. Valencia, San Pablo.
W. F. Huber, Stege Junction.
F. J. White, Rust.
B. B. Pierce, Park Place, Richmond.
W. H. Williams, Giant.
E. C. Ebsen, Pinole.
E. M. Downer, Pinole.
J. A. Fraser, Pinole.
Zittelia Buckley, Pinole.
A. M. Ashenfelter, Hercules.
Mrs. Lucia Robison, Pinole.
Mrs. Marie Smith, Rodeo.
W. N. Youngiove, 2219 Macdonald avenue, Richmond.
Mary A. Shoemaker, 1024 Barrett avenue, Richmond.
Alex J. Reilly, Selby.
J. E. Horvat, Selby.

ELKS TO ENLIST REPORT

With the removal of the Sacramento club of the Pacific Coast league circuit to San Francisco, rumors are being circulated to the effect that plans are being perfected for the formation of a four-team circuit outlaw league. While it is not anticipated that any action will be taken this year, it is understood that preliminary steps will be taken in the very near future and that the league will be set in motion next season. According to the report, Sacramento, Stockton and Oakland are already on the way to wind up the rumored negotiations, and it is reported that the fourth club will be the Richmond Elks. Manager Howard French refused to confirm or deny the report, maintaining a mysterious silence. "Billy" Luce, one of the directors, also refused to make any remarks concerning the proposed outlaw circuit.

According to reports, it is planned to play games on Saturday and Sunday only.

SPORT GOSSIP

VALLEJO fight fans are eating regular grub. Reason: Sailor Grande's decision over Tom McMahan.

* * *

OLIVER MILLARD of the Olympic club won the Lake Merritt marathon conducted by an Oakland newspaper.

* * *

A MEETING of the A. A. L. will be held tomorrow evening in San Francisco.

* * *

CHALK UP another world wonder. The Oaks won a game yesterday.

You may find just the information you want in the Daily News classified columns. Look now.

Vote A. B. McKenzie, Judge of Superior Court, Nov. 3. He has the qualifications.—Adv.

Give the Daily News classified columns the "once over." You may find some valuable information. Besides it is interesting reading.

All the leading magazines at Ferguson's Drug Store, 724 Macdonald avenue. 4-22-tf

Good board and room easily found through a Daily News want ad. Phone Richmond 52.

FAST ELECTRIC TRAINS

for Pittsburg, Solano City Sacramento.
Leave 40th and Shafter Ave., Oakland, daily.

7:30 a. m. 1:30 p. m. 8:30 p. m.
*9:30 a. m. 3:30 p. m.
11:30 a. m. *5:09 p. m.

* The 9:30 a. m. has parlor, observation car. Connects for Pittsburg.
* The 5:09 p. m. carries free observation car.
The 5:09 p. m. train runs through to Marysville, Colusa, Oroville and Chico. West Pittsburg only stop between Oakland and Sacramento.
Point and Way Stations, leave daily:
8:30 a. m. 11:50 a. m. 4:30 p. m. 8:30 p. m.
6:30 p. m. daily through to Pittsburg.
11:50 a. m., 4:30 p. m. daily and 5:50 p. m. daily; connects for Alamo, Danville and Diablo.
10:10 a. m. Sunday only to Bay Point, Danville, Diablo and way stations.
Telephone Piedmont 370.
Baggage carried on all trains. Call up Oakland 4447—People's Express Co.—and ticket for transportation will be delivered when baggage is called for.

OAKLAND, ANTIOCH & EASTERN Ry.

..... The .....

Richmond Daily News

IS Now woven into the life of Richmond. It reaches the *homes, the stores and the offices.*

The *families* of the merchants and professional men and the *families* of the workingmen read and discuss its newsy pages with great interest.

The merchant who *advertises in the Daily News* sends his message into the *homes* of the people who buy the bulk of the goods sold in Richmond and the *readers of the Daily News are patronizing those advertisers.* The wise merchants of Richmond keep their customers posted thru the columns of the *Daily News.*

The Paper

.... of the ....

Common People

SCOOP THE CUB REPORTER — Scoop is some bear for hard work — By "HOP"

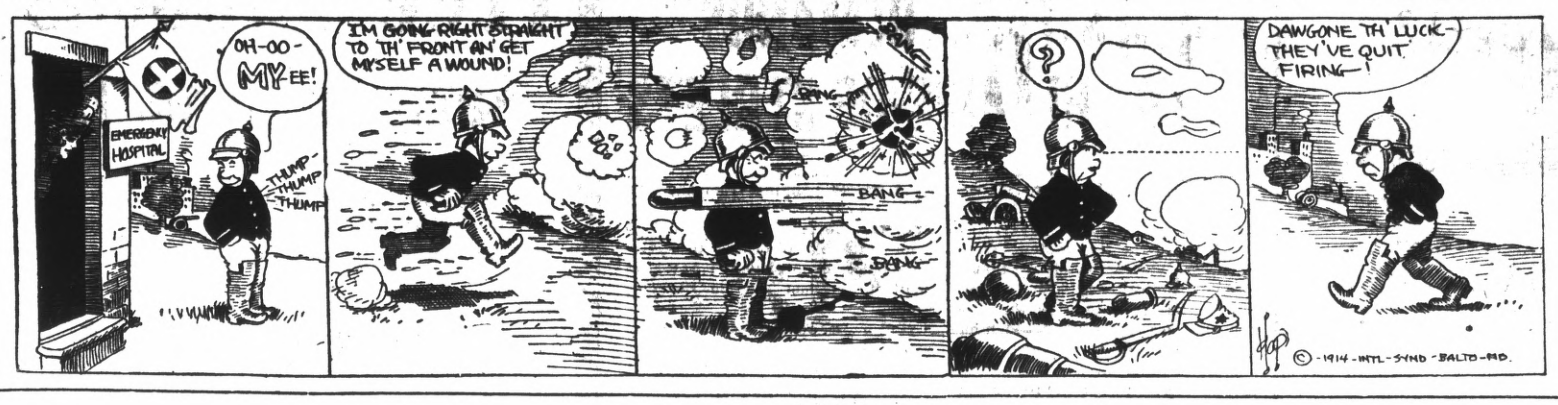

Point Theatre

Richmond Ave.

THE POPULAR PLAY HOUSE.

Gee, I do love moving pictures with good music and plenty of fresh air and here is where I get it.

Excellent Music.

Best for Quick Results— Daily News Classified Ads.

Best for Results—Daily News Classified Ads—Best for Bargains.

CLASSIFIED

Have you something to sell? A Daily News Classified Ad will run all over Richmond and find a buyer for you.

Buyer and Seller meet in Daily News Classified.

FOR SALE

FOR SALE—Equity in East Richmond property; trade toward smaller property, or suitable lot. Address P. O. box 384, Richmond. 9-2-6t*

FOR SALE—Two lots 18th St. between Nevin and Barrett. Street work paid, $1100. California Home Bldg. Co.—Phone 906. 1321 Macdonald Avenue. 6-14-tf

PACIFIC WRECKING CO., 1628 and 1630 Market st., city. 1,000,000 Star A shingles, $1.50 M.; new lumber, $12.00 M.; plate glass doors, sashes and porch sashes; all kinds of plumbing very cheap; in fact anything in the building line. 5-16-tf

FOR SALE—Med. size modern coal range, with hot plate attached; reasonable. Call 256 Sixth. 9-4-6t

CLASSIFIED RATES.

1 Time—8c per line per day.
3 Times—6c per line per day.
1 Week—4c per line per day.
2 Weeks—3c per line per day.
1 Month—2c per line per day.
Special rates on contracts.

FOR RENT

FOR RENT—Newly furnished rooms in private family; good location; close in; reasonable. Telephone 874. 525 Nevin street. 8-28-tf

THREE furnished housekeeping rooms for rent, close in. Inquire C. B. Evans, 329 Fifth st. 9-6-6t

FOR RENT—Furnished 4-room cottage at 525 Sixth street. 9-10-2t

FOR RENT—Continued.

FRONT room and board to let in private family; close to oil refinery. Call at 33 Marine st., Pt. Richmond. 9-9-3t

FOR RENT—Modern 4-room flat, unfurnished; reasonable. Call 232 First street. 7-24-tf

FOR RENT—Swell six-room apartment, unfurnished. Apply 431 10th Street. 6-29-tf.

MISCELLANEOUS

WANTED—Clean cotton rags for wiping machinery; not in strings or small pieces. Richmond Daily News office, 250 Sixth st.

WANTED—Woman to do chamber work at Kerby Hotel, 427 Macdonald ave. 9-10-3t

WANTED—Three-room cottage, furnished for two adults. Box 492, Pt. Richmond. 9-9-3t*

PIANO in good condition to trade for horse or chickens. Address Box 261, Daily News. 9-9-6t*

ROOM AND BOARD.

ROOM and board—Pleasant front room, suitable for one or two gentlemen; private family; modern conveniences. 120 Eleventh st. Phone 626. 8-18-1m

MUSICAL.

COACHING and private lessons by experienced teacher. Address Mrs. Byrne, 10 Seventh st. 7-15-2m

Buy Richmond Property Now

SEE **M. J. KELLY** FOR

RICHMOND'S REAL BARGAINS

I have cash to pay for inside property. List of desirable Cottages for Rent.

AGENT FOR ROYAL INS. CO. Losses paid in full immediately.

1202 Macdonald Ave. Phone Richmond 632

Res. Phone, 1045

Stop! Look! Listen!

THEY HAVE GOT IT AGAIN

The Primest, Choicest Beef Mutton and Pork Cuts

On the Market ALL INSPECTED

Specialties In

Sausages, Boil Hams, Fresh Ranch Eggs and Butter

Independent Market

718 Macdonald Ave.

HARBOR CREAMERY CO.

SPECIAL MILK FOR CHILDREN.

Butter, Eggs, Cheese, Buttermilk, Cream, Ice Cream.

Wholesale and Retail.

All Goods Guaranteed Pure and Strictly Fresh. Our Quality is Our Premium.

J. B. SILVEIRA, Prop.

512 Macdonald Avenue. Phone 703

Branch 148 Washington Avenue.

Delivery to any part of the city.

Richmond Painless Dentist

Gold Crowns, 22k	$5.00
White Crowns	5.00
Bridge Work, per tooth	5.00
PLATES—BEST	
Full upper and lower	10.00
Cheaper Plates	5.00
Cast Aluminum Plates	12.50

Never more, never less. "Always Guaranteed."

MACDONALD AT FOURTH. Home of Good Dentistry.

SUBSCRIBE FOR THE DAILY NEWS

Union Floral Co.

2224 Macdonald Ave.

Florists and Decorators.

Plants and Seeds of All Kinds.

Phone 962. Prompt delivery.

J. Edward Zales, Pres.

J. Edward Cook, Mgr.

Popular Bakery and Coffee Parlor

Quality Bakery

417 MACDONALD AVENUE

Between Fourth and Fifth

TAXI?

And Touring Cars

PHONE

436

Any Hour of the day or night for any kind of a trip.

RICHMOND AUTO AND TAXI CO.

415 Bissell.

HIGH SCHOOL NOTES

BY SCOOP

GET TOGETHER BOYS; GIVE US A CLASSY 15

"To be or not to be," as little Bacon once spouted.

Such a momentous question in regard to football is to be soon decided by the high school students. Dissension, lack of enthusiasm, and poor practice attendance, have all at one time culminated in the most critical period yet experienced in the football training season for this year.

A combination of circumstances, the hot weather, which results in "pepless" and fatiguing practices, the popularity of tennis after school hours, and the culmination of a long growing disinterest in athletics are blamed for the present crisis. To eliminate the tennis drawback the courts will, beginning with this evening, be closed to all boy players. In all lines the football team has received the hearty co-operation of the student affairs committee and the faculty, but it is in the fact of this that the determined non-interest continues.

The proposition of partly furnishing suits to the members of the football team was taken up by Principal Tucker yesterday afternoon, and at a meeting this morning it will be decided what action will be taken by team members individually and by the student body association in regard to the purchase of a standardized football uniform. It is hoped that the suits can be obtained in time to be worn in the game with Berkeley high second team, which will be played here next Saturday.

"To be or not to be" is to be decided very shortly, and we hope that it will be TO BE.

• • •

HI STUDENTS CELEBRATE

A slightly irregular session in the morning and afternoon, and a special program of patriotic reading and musical numbers yesterday marked the extent of the Admission Day celebration in the local high school. The period before noon was devoted to the program which was begun with the "Anvil Chorus" on the phonograph. "The Discovery of Gold" was read by Walter Hoffman and "The Establishment of a Civil Government in California" by Miss Doris McLarney. The school sang "I Love You, California."

While a faculty meeting was in progress following the noon recess, Ervin Barr held a successful yell practice in the assembly room. Several new yells were introduced and tried out with the result that some were found unsatisfactory, while a few proved to be the best ever tried out and will be added to the choice collection of time-honored yells, such as "Skyrocket," "R—U. H. S. Rah! Rah" "Smell It," and "Hook Yell."

Barr is a hard working lad and will by his general popularity develop the rooting department into a real factor in winning games. As he is in the football team, the yelling during the games will be superintended by his assistant, Walter Hoffman.

• • •

'14 PRESIDENT LEAVES SCHOOL

By the moving of Walter Hadley, president of the class of '14, to Winslow, Ariz., today, the local high school loses one of the most popular, and active students that has ever attended the local institution. Familiarly known as "Buck," universally liked for his frank, honest and characteristic objections to irregular motions in the student body on the grounds of it not being "constitutional," he stands among the characters in the hall of fame of the local school along with Elmo Zumwalt, Duncan Dunning, Phil Harlow, Jean Bartholomew, Nettie Whitsides, Milton Lipp and others of past school years.

He was prominent in football, track and field, Rodeo club, dramatic, orchestra and social circles of the school. He was the first school photographer and filled the position in a very capable manner. He played the leading part on the high school play of last December, when in the part of Professor Gasleigh he proved to be an actor of great resource.

His greatest honor, however, lay in being one of three founders of the existing Bahoo of the school. No one knows exactly what the Bahoo is, but the fact remains that with Milton Lipp and the Great Bahoo he was the founder of the Bahoo.

He leaves today and every one of his classmates and fellow students wishes him good speed in the southland, and sincerely regrets his departure. His father is a Santa Fe employe and has been transferred to Winslow.

• • •

JUNIOR LASS OFF FOR EAST

Miss Geraldine Ford, another prominent student of the school and a member of the class of '16, will leave today with her parents for Arkansas, where they will reside in the future.

The "Palms"

"For Health Seekers and Tourists." Near the famous Hot Springs and Mud Baths. Cottages and tent houses furnished for housekeeping; water and lights free. Rates $4 per week up. Address

M. M. Steele,

Calistoga, Napa County, Cal.

FRATERNAL ORGANIZATIONS

WOMEN OF WOODCRAFT — Log Cabin Circle No. 5408 meets every second and fourth Tuesday of each month in Bank hall, corner Eighth and Macdonald avenue. Mrs. Anna B. Richards, Guardian Neighbor; Elfreeda Scott, Clerk.

ROYAL NEIGHBORS—Maple Camp No. 4027, Royal Neighbors of America. Meets every Friday afternoon at 2 o'clock at K. of P. Hall. Visitors cordially welcome. Ella Bowman, Orace, Louise Wimer, Recorder, 643 S. Fifteenth street.

MODERN WOODMEN — El Cerrito Camp No. 11622, Modern Woodmen of America, meets every Tuesday evening at K. of P. hall, Fifth st. F. E. Tiller, Consul; C. B. Evans, Clerk.

REBEKAHS — Richmond Rebekah Lodge, No. 206, meets first and third Thursdays in each month at Bank Hall, Eighth street and Macdonald. Mary Lucas, N. G.; Mrs. Margaret Shea, Secretary.

INDEPENDENT ORDER OF FORESTERS—Richmond Court, No. 4940. Meets first and third Fridays of the month at Sequoia Hall. L. B. Hutchins, Chief Ranger. Miss Helen Fussell, Financial Secretary, 400 Macdonald avenue.

BROTHERHOOD OF AMERICAN YEOMEN.—Olive Homestead No. 1106, Brotherhood of American Yeomen, meets in Pythian Castle every Thursday night at 8 p. m.

Foreman, C. N. WILLIAMS.

Correspondent, MARY F. THOMAS, 410 Bissell avenue. 5-16-tf

I. O. O. F. M. U.—Loyal Richmond Lodge No. 9278, meets every Tuesday night in Barnaman's Hall, Nineteenth street. F. Richard, Noble Grand. J. T. McCormac, Permanent Secretary.

KNIGHTS OF PYTHIAS — Richmond Lodge No. 13, meets every Friday evening at Pythian Castle. Visiting brothers are cordially invited to attend the meeting. O. F. Lilly, C. C.; A. S. Lilly, K. of R. & S.

PYTHIAN SISTERS—Contra Costa Temple, No. 113, meets every Saturday evening at Pythian Castle on Fifth street, near Macdonald. Eliza Hill, M. E. C.; Jessie Percy, M. of R. and C.

ODD FELLOWS—Eclipse Lodge No. 403, I. O. O. F., meets every Monday evening at 8 o'clock at Bank Hall, corner Eighth and Macdonald avenue. F. H. Eggerth, Noble Grand; E. G. Alexander, Secretary.

CEMENT WORKERS' LOCAL NO. 138, A. B. of C. W., meets second and fourth Wednesday evenings of each mmonth at 8 o'clock, at Labor Temple, Fourth street, near Macdonald ave. J. Thompson, president, B. Jenks, secretary.

HERMANN SONS—Rishmond Lodge No. 37, mets at Bank Hall, corner Eighth and Macdonald, every first and third Wednesday nights at 8 o'clock. A. Geiger, Secretary.

CIRCLE LADIES OF G. A. R.—Meet second and fourth Tuesday afternoons at 2 o'clock in Elks hall. President, Mrs. Mary B. Moyle; secretary, Mrs. Joella Bonham.

The circle of homes reached by the Richmond Daily News is constantly widening and the loyalty between its readers and advertisers is growing stronger every day.

Haw much have YOU saved?

Did you ever count up the money you have earned in the past? Where has it gone? Could you save more if you were to live those years over again?

Why not OPEN A SAVINGS ACCOUNT TODAY and make it your habit to deposit something each month, so that in future years you can know that you have gained financially each year.

Richmond Savings Bank
SAVINGS
Affiliated with
First National Bank
SIXTH AND MACDONALD

.... BEST ....

Wines, Liquors, Beers

At Steve Detlow's New Wine Cellar

Everything in the Liquor Line, including All Products of the

California Wine Association
Of Winehaven

Family Trade and Retail Liquor Dealers' Orders Solicited.
Quick Auto Delivery... Free Anywhere.

Phones: Rich. 191 J.; Rich. 254.

WINE Cellar, 214 Nevin Ave.

No War Prices Here

SPECIALS

PINT FRUIT JARS, THE SECURITY SEAL, LARGE MOUTH, DOZEN 75c
SIX LARGE ROLLS TOILET PAPER 25c
FRUIT JAR FILLERS, EACH 5c
DOUBLE DISC TALKING MACHINE RECORDS 50c
25 PICNIC PLATES FOR 10c
WAX STRINGS FOR FRUIT CANS, Per 100 ..... 15c

Square Deal Hdw. Co.
DOUGALL & ARMSTEAD
315 Macdonald Ave. Free Delivery. Phone Rich. 286

MEATS THAT SATISFY

... WITH ...

ONE PRICE TO ALL

We serve you so that you will come back

THREE MEAT MARKETS

RICHMOND MARKET, Phone 23. 510 Macdonald
CENTRAL MARKET, Phone 446. 1122 Macdonald
UNION MARKET, Phone 88. Macdonald and 22nd.

O. R. LUDEWIG - Proprietor

TRACTION HEAD SCORES CITIES FOR "DEMANDS" FOR REPAIRS OF STREETS

With reference to the reconstruction and double tracking on Macdonald and Twenty-third avenues, the new head of the Key system, W. R. Alberger stated yesterday that a serious handicap had been experienced in the persistence of the cities in demanding construction which had kept the road short of funds.

The projects, in addition to the Richmond streets, are the reconstruction on Twelfth street, east of Broadway, Broadway from Thirty-fourth to Grove in Oakland, and Shattuck avenue in Berkeley.

Richmond and other cities came in for a hearty panning from the new general manager, who said that Oakland was the only city showing any consideration. According to Alberger's office, over $200,000 has been spent in the last year in Berkeley alone.

A promise to the effect that reconstruction projects of the system would be pushed on with little change in the plans was the effect of a statement by officials. That some delay will be experienced is expected, as Alberger said that the road would have to depend upon its own resources.

GIANT POWDER WORKS TO CLOSE IN RESPECT TO MEMORY OF LINDSEY

In respect to the memory of John B. Lindsey, who was killed in an automobile accident near Giant, the Giant Powder Works will remain closed today in order that the employes of the institution with whom the deceased was popular, may attend the funeral, which will be held today at 1:30 p. m. from the Elks building. The pall-bearers had not been selected last night, but will include several members of the Giant Powder Works.

Lindsey was a son of William and the late Anna A. Lindsey, the husband of Rose Lindsey and father of Mrs. Ruby Hall and Roy Lindsey, a brother of Basil Lindsey, Mrs. W. Janke, Mrs. H. G. Biggs, Mrs. Frank Comstock and Mrs. Jackson Temple. He was 44 years old.

CALIFORNIA TO SUPPLY SUGAR TO MIDDLE WEST

By the decision of the Interstate Commerce Commission that eastbound freight rates are to be reduced to a point which will enable California sugar refiners to supply Chicago and the vast surrounding territory, the sugar refining industry in California is preparing for a tremendous increase of business. The new rate schedules will be ready about October 15.

Both of the local refining companies are extending their plants. The Western Refining company of San Francisco is to have much additional melting capacity and the California-Hawaiian company at Crockett is to increase its output from 375,000 to 575,000 tons annually.

All of the Hawaiian sugar will be refined here and supplies will probably be drawn from the Philippines, Java and Peru.

The change will mean the employment of many hundreds more men in the refining plants and the handling of millions of dollars in California that heretofore has gone through New York and New Orleans. In the future California will refine the cane sugar and the West will produce the beet sugar for the supply of about 25,000,000 people, it is estimated.

Before the new rate decision, the eastward boundary of the distribution of California sugar had been the Missouri river. By reducing the rate on California sugar from 60 to 48 cents a hundred the boundary has bene sent as far eastward as Indiana, opening up to California business Chicago and most of Illinois, a portion of Indiana and Wisconsin, Michigan and Minnesota.

ACTION MAY RESULT IN INCREASE

That freight rates from Richmond to Stockton will increase may be the result of the State Railroad Commission's decision yesterday, which authorized the increase of rates from San Francisco to Stockton, but denied increased rates between San Francisco and San Jose, Niles, Oakland, Berkeley, San Leandro and points west of Stockton.

The first-class rates from this city to Stockton will be increased from 10 to 18 cents per 100 pounds and second class rates from 10 to 16 cents per 100 pounds, according to the plans now proposed by the railroad officials. The companies authorized were the Southern Pacific, Western Pacific and Santa Fe.

The same decision affected the river shipments, denying the increase, but allowing elimination of commodity rates covering shipments of 5000 to 10,000 pounds, provided they publish specific carload commodity rates.

Stenographic work at reasonable prices. Circular letters a specialty. Polytechnic Business College. 9-1-1m—Adv.

$5,000,000 TO BE INVESTED AT CROCKETT

Word was received from Honolulu September 8 that the Sugar Factors Company, Ltd., extensive operators on the islands, will refine the entire Hawaiian sugar crop in California.

The plan, it is said, includes a proposal to spend $5,000,000 on enlargements of the refinery at Crockett, where the giant task will be performed.

Allen M. Newell, secretary and manager of the Sugar Factors Company, Ltd., and Edward D. Tenney, vice president and general manager of Castle and Cooke, sugar magnates, are now on the Pacific Coast to make arrangements for transportation facilities. That they will visit Richmond within the coming week is expected, and announcements are waited for regarding special facilities, cars, etc., for the handling of the raw and refined products.

Working men, remember you get better shoes for less money for men and boys at Knust's, 1115 Macdonald ave. 7-16-Adv.

Watch the Daily News Sporting Page for live local dope on athletics of your town.

Subscribe for the News.

Free Balloons
Saturday, Sept. 12

On this day we are going to present a toy balloon to every customer making a purchase of 25c or over.

La Moines'
Department Drugstore
SIXTH AND MACDONALD. PHONE 435.

Alhambra Water

From Cold Springs
Pure and Good

Safe. Cost Insignificant. Stands Loaned.
Prompt Delivery.
Richmond Agency, Phone 626.

OFFICE AND YARDS, OPP. S. P. DEPOT, RICHMOND, CAL.

Richmond Lumber Co.
Incorporated
ALL KINDS OF BUILDING MATERIAL AND MILL WORK
FRED C. NEWTON, Manager. Phone Richmond 49

IMPERIAL RESTAURANT
For Ladies and Gentlemen
Excellent Cuisine and First-Class Service at Popular Prices
Short Cakes a Specialty. I. X. L. Boneless Tamales
"Special" Sunday French Dinner, with Wine, $1.00
M. Dabovich, Prop. Phone Richmond 870
MACDONALD AVE. at Fifth Street

STEGE LUMBER YARD

Lumber,, Doors and Windows; First Class Mill Work; Quality Prices and Delivery Right; Planing Mill in Connection

STEGE LUMBER AND HARDWARE COMPANY
Office and Yards Near S. P. Depot, Stege.
580-590 Bay View Ave., Richmond; Tel. Rich 399 Berkeley 5049

Grand Canyon Chateau
Phone 44 J 3 EAST RICHMOND
Robt. Warner, Mgr.

Meals Served a la Carte
DINNER PARTIES
A Specialty
(arranged by phone)

High Class Entertainment and Dancing

FRESH
Fruit and Vegetables

EVERY DAY
Large Variety
At The Right Price
ALWAYS

Golden Gate Grocery
TELEPHONE RICHMOND 82
EIGHTH AND MACDONALD

When you want to move we move Early or late.

Olds Transfer

Office Cor. Eighth and Macdonald Ave. F. E. Schoeler Stationery Store. Phone 1047
Residence, 15 Twentieth street. Phone 275.

Subscribe for THE NEWS.